

ADS Med

ADSMED di Alessandra De Santis

Sede Legale: via Sant'Isidoro, 4/A – 50023 Impruneta (FI)

Sede Operativa: via Chiantigiana, 239 – 50012 Grassano (FI)

P.IVA 07064810489 C.F. DSNLSN71T67H703L

www.adsmed.it – sales@adsmed.it



C10H



Wireless Ultrasound Scanner

Super Width Color Doppler Linear Probe

Download our ultrasound software
from App Store / Google Play
on your Smartphone/Tablet/Laptop

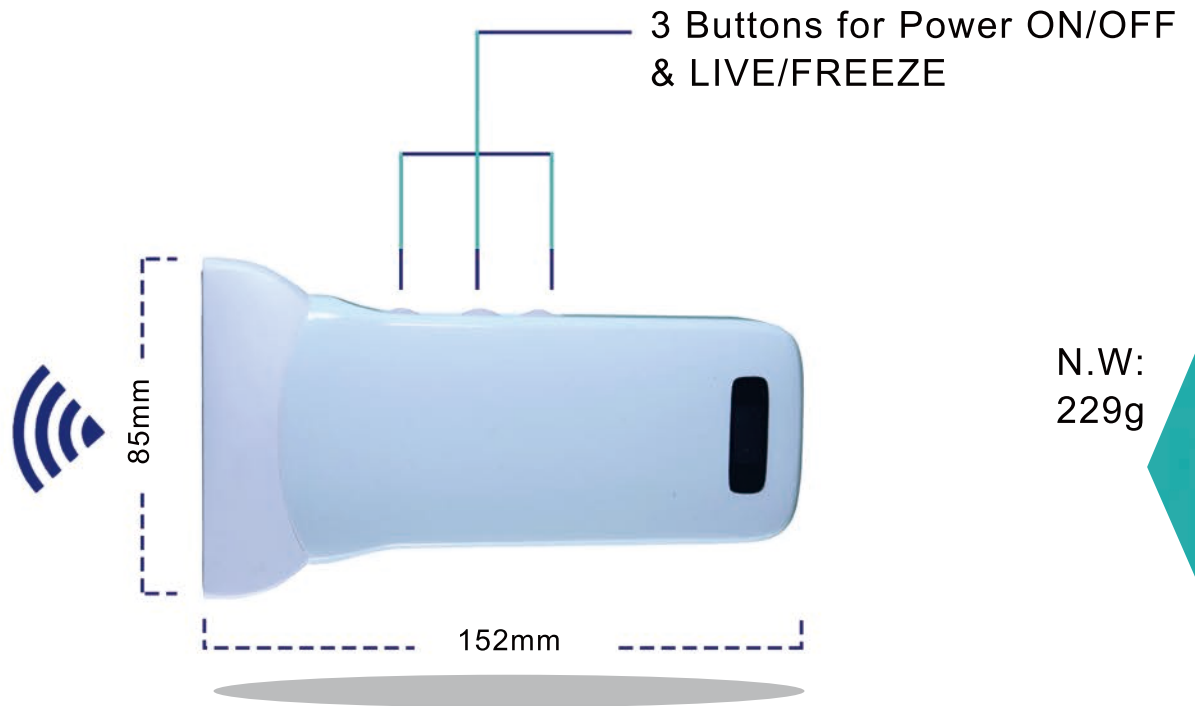

Characteristics:

- C10H
- The probe acts as a Wi-Fi Access Point and can be connected by iPad. With the probe be connected through Wi-Fi and the App's running, enjoy your days of working without the trouble making by cables.
- Built-in Wi-Fi and 4200mAh lithium battery

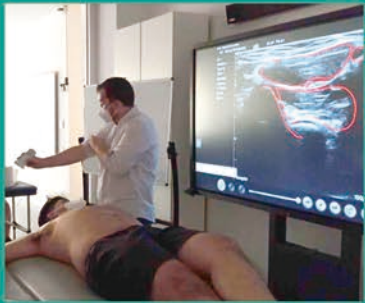

Items List for C10H Scanner

Standard Accessories:

- C10H Wireless Ultrasound Probe*1
- Portable Wireless Charger*1
- USB Cable for Charging*1
- Operators' Manual*1

Optional:

- Bluetooth printer
- ipad bracket
- ipad Trolley

Scanning mode: Electronic array

Channel: 64

Probe element: 256

Scan depth: 20/40/60/100mm

Probe frequency: 7.5MHz/10MHz

Display mode: B, B/M, Color, PW, PDI

Measure: Length, Area, Angle, heart rate, S/D, Distance

Applications: Hip bone, Breast, Thyroid, MSK, Superficial, Vascular, Pediatrics, Carotid

Image frame rate: 24/s

Cineplay: 100/200/500/1000

Image save: jpg, avi and DICOM format

Wifi type: 802.11g/20MHz/5G/450Mbps

Working system: Apple iOS and Android, Windows

Language: English, Russian, Italian, Spanish, Chinese, Portuguese(Brazil)

Power: by built-in 4200mAh Lithium battery

Power: consumption 4W (probe run) /1.5W (probe stop)

Battery Replaceable: Yes

Battery last: 3 hours(working time), More than 5 hours(stand by time)

Battery charge: by USB charge or wireless charge

Dimension: 156×85×30mm

Probe head width: 80mm

Weight: 230g